SPAREPARTS
530087488

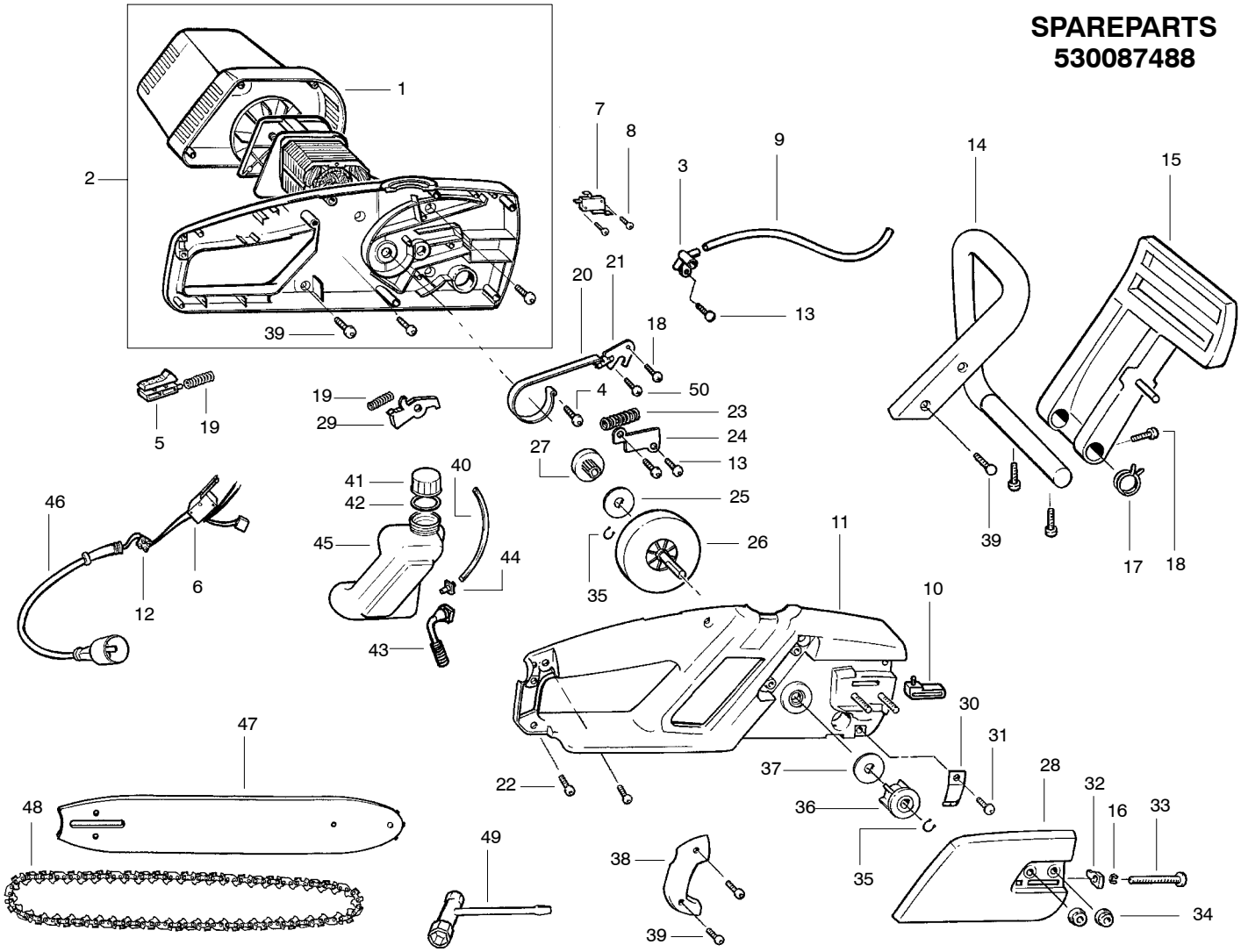

Ref.	Part No.	Description	Ref.	Part No.	Description	Ref.	Part No.	Description
1.	530403212	Motor Cover	23.	530053081	Spring-Brake	45.	530053248	Oil Tank Ass'y.
2.	-	Housing/Motor Ass'y.	24.	530053334	Cover Spring	46.	-	Cord Set
		(Incls. #1)	25.	530016278	Washer-Thrust		530403260	Euro/Scan
	530403437	Model 1436	26.	530053048	Gear Drive		530403377	Swiss
	530403438	Model 1631	27.	530053052	Pinion Drum		530402396	U.K.
3.	530403311	Oil Pump Ass'y.	28.	530053154	Bar Clamp	47.	-	Bar
4.	530015932	Screw	29.	530053179	Lockout Button		530044328	14"
5.	530053181	Trigger	30.	530029850	Chain Catcher		530044329	16"
6.	530053077	Switch	31.	530016269	Screw	48.	-	Chain
7.	530053073	Switch-Chain Brake	32.	530038593	Retainer-Bar Adjust		505369852	14"
8.	530015805	Screw	33.	530016265	Screw-Bar Adjust		505369856	16"
9.	530403394	Outlet Line	34.	530015917	Nut-Bar Mounting	49.	530031163	Bar Wrench
10.	530053251	Insert Bar Pad	35.	530042090	Ring-Retainer	50.	530015911	Screw
11.	530053061	Housing Cover	36.	530053053	Sprocket (3/8 Pitch)			
12.	530400139	Terminal Block	37.	530016278	Washer-Thrust			
13.	530015775	Screw	38.	530053069	Cover-Cord	Not Shown		
14.	530053064	Front Handle	39.	530015814	Screw			
15.	530053078	Handguard	40.	530403393	Inlet Line		-	Operator Manual
16.	530038593	Retaining Ring	41.	530053072	Oil Cap		530087182	European
17.	530053264	Spring-Handguard	42.	530019136	O-Ring (Oil Cap)		530087184	Scandinavian
18.	530016266	Screw-Pivot	43.	530047663	Oil Pickup Ass'y.		501834414	Scabbard
19.	530042091	Spring-Trigger	44.	530026119	Check Valve			
20.	530053076	Brake Band						
21.	530403233	Front/Rear Link Ass'y.						
22.	530026801	Screw						